ID		Task Name	Duration	Start	Finish	Predecessors	Resource Names
1		**Projectvergadering**	**51 days**	**Wed 3-2-10**	**Wed 16-6-10**		
20		Individuele leerdoelen	53 days	Wed 3-2-10	Tue 22-6-10		
21							
22		**Research fase**	**7 days**	**Tue 9-2-10**	**Tue 2-3-10**		
23		Briefing	1 day	Tue 9-2-10	Tue 9-2-10		
24		Generale repetitie presentatie debriefing	1 day	Wed 17-2-10	Wed 17-2-10	23	
25		Presentatie debriefing	1 day	Thu 18-2-10	Thu 18-2-10	24	
26		Verwerken feedback opdrachtgever	1 day	Tue 2-3-10	Tue 2-3-10	25	
27		Inleveren plan van aanpak	1 day	Tue 2-3-10	Tue 2-3-10		
28		**Concept fase**	**15 days**	**Wed 3-3-10**	**Tue 6-4-10**	22	
29		Workshop ijkprojecten en ijkpersonen	1 day	Wed 3-3-10	Wed 3-3-10		
30		Concept maken	11 days	Thu 4-3-10	Tue 30-3-10	29	
31		Excursie grafisch museum	1 day	Wed 3-3-10	Wed 3-3-10		
32		Individueel artikel inleveren	1 day	Thu 25-3-10	Thu 25-3-10		
33		Generale repetitie presentatie concept	1 day	Wed 31-3-10	Wed 31-3-10	32	
34		Presentatie concept	1 day	Thu 1-4-10	Thu 1-4-10	33	
35		Inleveren concept document	1 day	Tue 6-4-10	Tue 6-4-10	34	
36		**Design fase**	**28 days**	**Wed 7-4-10**	**Thu 17-6-10**	28	
37		Les design	1 day	Wed 7-4-10	Wed 7-4-10		
38		Ontwerp maken	7 days	Thu 8-4-10	Thu 22-4-10	37	
39		Generale repetitie presentatie ontwerp	1 day	Tue 27-4-10	Tue 27-4-10	38	
40		Presentatie ontwerp	1 day	Wed 28-4-10	Wed 28-4-10	39	
41		Eindproduct maken	15 days	Thu 29-4-10	Thu 10-6-10	40	
42		Generale repetitie presentatie eindproduct	1 day	Tue 15-6-10	Tue 15-6-10	41	
43		Presentatie eindproduct	1 day	Wed 16-6-10	Wed 16-6-10	42	
44		Inleveren eindrapport	1 day	Thu 17-6-10	Thu 17-6-10	43	

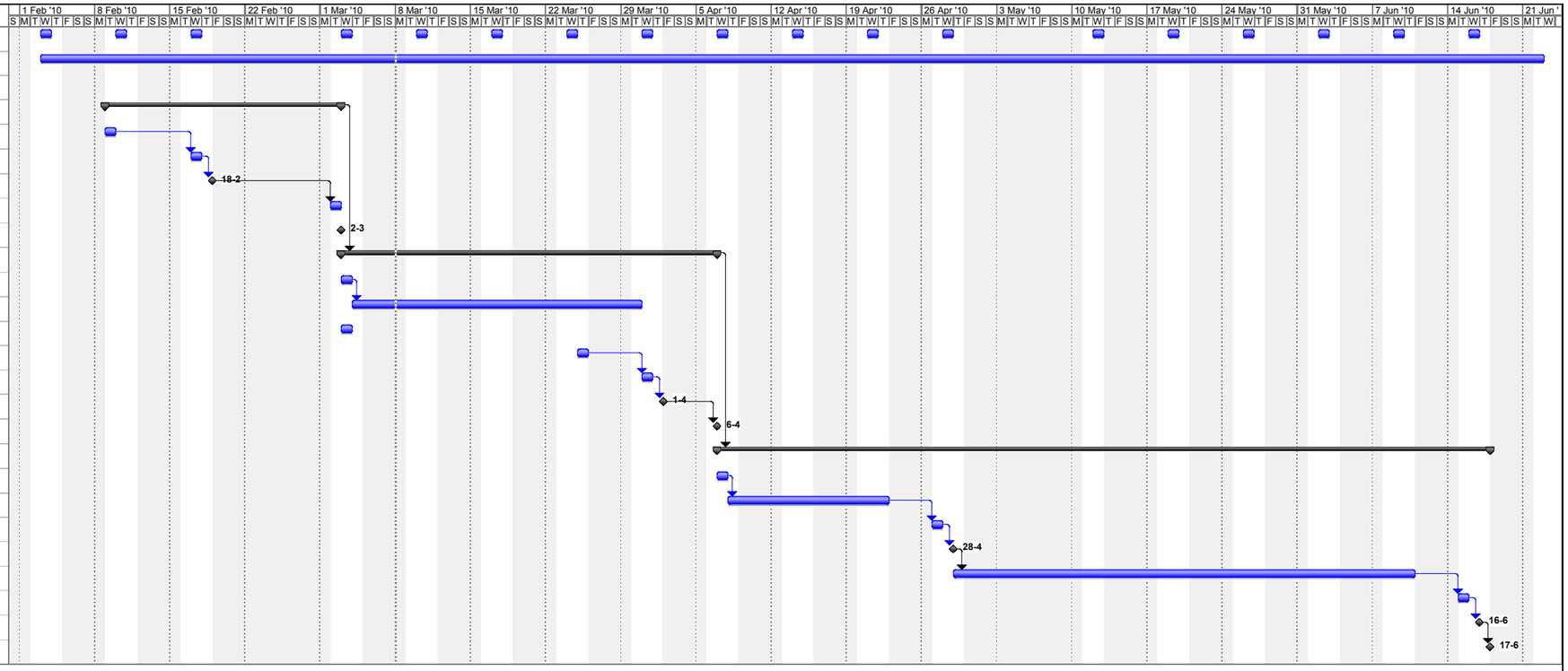

Project: hmd projectplanning 1.0
Date: Mon 8-3-10

Task | Split | Progress | Milestone | Summary | Project Summary | External Tasks | External Milestone | Deadline